

NATIONAL ORGANIZATION SONS OF UNION VETERANS OF THE CIVIL WAR CIVIL WAR MEMORIAL ASSESSMENT FORM

Type of Memorial (check all applicable)

☐ Monument ☐ with Sculpture ☐ without Sculpture ☐ with Cannon ☐ standalone Cannon
☒ Historical Marker ☐ Plaque ☐ Other (flag pole, G.A.R. buildings, stained glass windows, etc.)

Affiliation

☐ GAR ☐ MOLLUS ☐ SUVCW ☐ WRC ☐ ASUVCW
☐ LGAR ☐ DUVCW ☒ Other

If known, record name and number of post, camp, corps, auxiliary, tent, circle or appropriate information of other groups:

Battle of Athens State Historic Site, Department of Natural Resources

Original Dedication Date About 2014-15 Please consult any/all newspaper archives for a local paper's article that would have information on the *first* dedication ceremony and/or other facts on the memorial. Please submit a copy of your findings with full identification of the paper & date of publication. Thank you.

Location

The Memorial is *currently* located at:

Street/Road address or site location Battle of Athens State Historic Site GPS Coordinates N40;35;6.30999 W91;41;49.24999

City/Village &/or Township Revere
 County Clark State MO Zip Code 63465

The front of the Memorial faces: ☐ North ☐ South ☐ East ☐ West

Government Body, Agency, or Individual Owner

Name Battle of Athens State Historic Site
 Dept./Div. Dept of Natural Resources - Division of State Parks
 Street Address PO Box 159
 City Jefferson City State MO Zip Code 65101
 Contact Person Site Manager Telephone (660) 877-3871 ext

Is Memorial on the National Register of Historic Places ☐ Yes ☒ No ID # if known

For Monuments with/without sculpture:

Physical Details

Material of Monument or base under a Sculpture or Cannon = ☐ Stone ☐ Concrete ☐ Metal ☐ Other

If known, name specific material (color of granite, marble, etc.)

Material of the Sculpture ☐ Stone ☐ Concrete ☐ Metal ☐ Other Is it hollow or solid?

If known, name specific material (color of granite, marble, etc.)

For Historic Marker or Plaque:

Material of Plaque or Historical Marker / Tablet = Aluminum Frame - Polymer Material for sign

For Cannons with/without monument:

Material of Cannon = _____ Bronze _____ Iron Type of Cannon (if known) _____ Rifled _____ YES _____ NO

Markings: Muzzle _____ Base Ring/Breech _____

Left Trunion _____ Right Trunion _____

Is inert ammunition a part of the Memorial? _____ Yes _____ No

[For camp/department monuments officer's use: Cannon on list of known ordnance] _____ Yes _____ No

For Other Memorials: (flag pole, G.A.R. buildings, stained glass windows, etc.)

What best describes the memorial

Materials of the Memorial

Complete for All Memorials**Approximate Dimensions** (indicate unit of measure) - taken from tallest / widest points

3 1/2 ft _____ Height 36 inch _____ Width 24 inch _____ Depth or _____ Diameter

For Memorials with multiple Sculptures, please record this information on a separate sheet of paper for each statue (service, pose, etc) and attach to this form. Please describe the "pose" of each statue and any weapons/implements involved (in case your photos become separated from this form). Thank you!

Markings/Inscriptions (on stone-work / metal-work of monument, base, sculpture)

Maker or Fabricator mark / name? If so, give name & location found

Please attach legible photographs of all text &/or Record the text in the space below. Please use the addendum – narrative sheet if necessary.

See Pictures for Details

Environmental Setting

(The general vicinity and immediate locale surrounding a memorial can play a major role in its overall condition.)

Type of Location

☐ Cemetery ☒ Park ☐ Plaza/Courtyard ☐ "Town Square" ☐ Post Office
☐ School ☐ Municipal Building ☐ State Capitol ☐ Courthouse ☐ College Campus
☐ Traffic Circle ☐ Library Other: _____

General Vicinity

☒ Rural (low population, open land) ☐ Suburban (residential, near city) ☐ Town ☐ Urban / Metropolitan

Immediate Locale (check as many as may apply)

☐ Industrial ☐ Commercial ☐ Street/Roadside within 20 feet ☐ Tree Covered (overhanging branches)
☐ Protected from the elements (canopy or enclosure, indoors) ☐ Protected from the public (fence or other barrier)

Any other significant environmental factor Within the boundaries of a state historic site

[To detail the condition of a monument used the addendum form for *Monument's Condition*]

Supplemental Background Information

In addition to your on-site survey, any additional information you can provide on the described Memorial will be welcomed. Please label each account with its source (author, title, publisher, date, pages). Topics include any reference to the points listed on this questionnaire, plus any previous conservation treatments - or efforts to raise money for treatment.

Addendums attached to this electronic file are the *Monument's Condition* and the *Narrative* forms. Only the *Monument's Condition* form is required if you are requesting grant money using form CWM-62 *SUVCW Memorial Grant Application Form and Instructions*.

Thank you.

Inspector Identification _____ Date of On-site Survey 03 May 2018
 Your Name Walt Busch & Sumner Hunnewell
 Address _____
 City _____ State MO Zip Code _____
 Telephone () _____ E-Mail wbusch@suvchwmo.org

Are you a member of the Allied Orders of the G.A.R.? If so, which one?

Walt - US Grant Camp 68 SUVCW Sumner - Fletcher Camp 47

Please send this completed form to:

Walt Busch, PDC, Chair
 1240 Konert Valley Dr.
 Fenton, MO 63026
 (314) 630-8407
 webusch@hotmail.com

Thank you for your help, and attention to detail.

SONS OF UNION VETERANS OF THE CIVIL WAR – CIVIL WAR MEMORIALS COMMITTEE.



American Civil War (1861 – 1865), THE B

Athens and Missouri - a Town and State Divided by Civil War

In the early 1860s, the prospect of war divided Missouri. Many of Missouri's settlers came from Southern states. Some owned enslaved people and many held strong views favoring slavery or "Southern rights." Despite this, a statewide convention held in March 1861 turned down secession. With the declaration of war in April 1861, remaining neutral was impossible. Missouri's Gov. Claiborne F. Jackson refused President

Abraham Lincoln's directive to furnish troops. The state deteriorated into chaos as each side fought for control of the state. Decisions made then had lasting effects for generations.

Northeast Missouri bordered two free states – Iowa and Illinois – where Underground Railroad stations encouraged the enslaved to escape bondage. Tension between pro-Union and secessionists increased substantially in 1861 and soon led to violence as roving bands began attacking one another. Recruiters for both sides actively garnered members and soon battle lines were drawn.

Pro-Union forces roamed Clark County but settled in Athens by July. The location provided access to the rail line across the Des Moines River so they could gather supplies and continue to recruit new members. While occupying the town, they confiscated food and supplies from citizens and arrested several as traitors.

Pro-secessionist Missouri State Guard forces assembled to oppose them. Both sides prepared to fight. Local residents joined both sides; the coming battle pitted neighbors and even family members against one another.

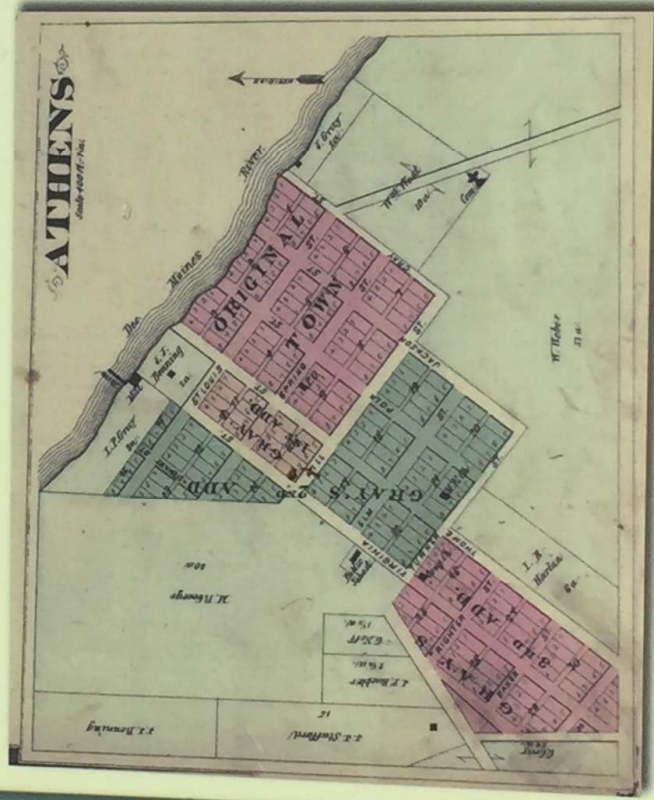

Athens, Mo., was a small but bustling river port on the Des Moines River in the 1850s.

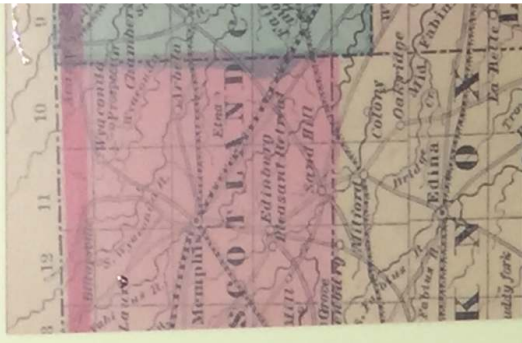

This partial view of "Lloyd's Croton, Iowa, and Illinois (C

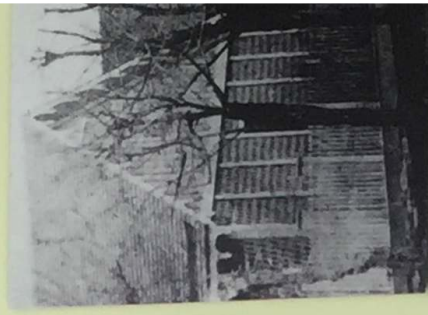

The question of secession during the spring of 1861 Kenneth Gray

- 1865), THE BATTLE OF ATHENS

Aug. 5, 1861

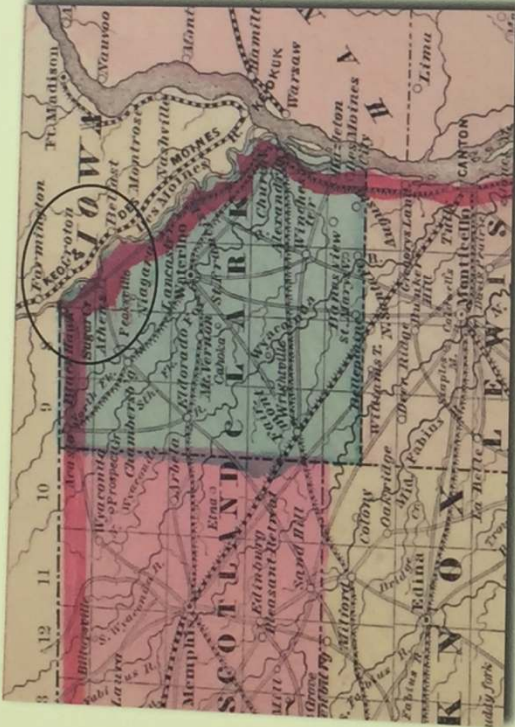

This partial view of "Lloyd's 1861 map of Missouri" shows Athens, Croton, Iowa, and Illinois (circle added).



The question of secession split neighbors and families in Athens, Mo., during the spring of 1861. Late 19th century view on Spring Street. Courtesy Kenneth Gray



LEGEND

Hiking Trail
Hwy CC
Parking Lot

BUILDINGS AND FOUNDATIONS

1. Athens Methodist Church
2. Moreland House
3. Monument
4. Athens Store Shelter*
5. Stone House
6. Smith Hotel
7. Colton Foundation
8. Benning House (Cannonball House)
9. Athens Mill Foundation

INTERPRETIVE WAYSIDES

- A. Athens Overview
- B. Athens Store
- C. The Cannons Roar
- D. Missouri State Guard
- E. Athens and Missouri
- F. First NE Missouri Home Guard
- G. Aftermath

*restrooms in shelter

American Civil War (1861 - 1865), THE BATTLE OF ATHENS

Athens and Missouri - a Town and State Divided by Civil War

In the early 1860s, the prospect of war divided Missouri. Many of Missouri's settlers came from Southern states. Some owned enslaved people and many held strong views favoring slavery or "Southern rights." Despite this, a statewide convention held in March 1861 turned down secession. With the declaration of war in April 1861, remaining neutral was impossible. Missouri's Gov. Claiborne F. Jackson refused President

Abraham Lincoln's directive to furnish troops. The state deteriorated into chaos as each side fought for control of the state. Decisions made then had lasting effects for generations.

Northeast Missouri bordered two free states - Iowa and Illinois - where Underground Railroad stations encouraged the enslaved to escape bondage. Tension between pro-Union and secessionists increased substantially in

1861 and soon led to violence as roving bands began attacking one another. Recruiters for both sides actively garnered members and soon battle lines were drawn.

Pro-Union forces roamed Clark County but settled in Athens by July. The location provided access to the rail line across the Des Moines River so they could gather supplies and continue to recruit new members. While occupying the town, they confiscated food and supplies from citizens and arrested several as traitors.

Pro-secessionist Missouri State Guard forces assembled to oppose them. Both sides prepared to fight. Local residents joined both sides; the coming battle pitted neighbors and even family members against one another.



Athens, Mo., was a small but bustling river port on the Des Moines River in the 1850s.



This partial view of "Lloyd's 1861 map of Missouri" shows Athens, Croton, Iowa, and Illinois (circle added).



The question of secession split neighbors and families in Athens, Mo., during the spring of 1861. Late 19th century view on Spring Street. Courtesy Kenneth Gray

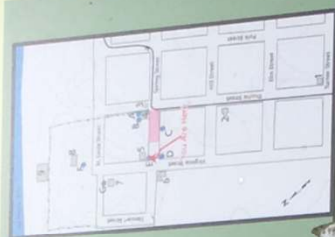

- LEGEND**
 Heavy Red Line
 Heavy CC
 Parking Lot
- BUILDINGS AND FOUNDATIONS**
 1. Athens Methodist Church
 2. Moreland House
 3. Athens Store
 4. Athens Store Shelter*
 5. Store House
 6. Smith Hotel
 7. Athens Mill
 8. Berding House (Cannonsball House)
 9. Athens Mill Foundation
- INTERPRETIVE WAYSIDES**
 A. Athens Store
 B. Athens Store
 C. The Cannons Ball
 D. Missouri State Guard
 E. Athens Mill
 F. First NE Missouri Home Guard
 G. Aftermath
- *restroom in shelter