

NATIONAL ORGANIZATION
SONS OF UNION VETERANS OF THE CIVIL WAR

CIVIL WAR MEMORIAL ASSESSMENT FORM

PLEASE:

- Type or print, using a ball-point pen, when filling out this form. Legibility is critical.
- Do not guess at the information. An answer of, "Unknown," is more helpful.
- Include a photograph of each viewable side and label it with name & direction of view.

- Thank You.

Type of Memorial

☐ Monument *with* Sculpture
 ☐ Monument with *Cannon*
☐ Monument *without* Sculpture
 ☒ Historical Marker
 ☐ Plaque

Affiliation

☐ G.A.R. (Post Name & No. _____)
 ☐ M.O.L.L.U.S.
☐ W.R.C. (Corps Name & No. _____)
 ☐ Other Allied Order
☐ SUVCW (Camp Name & No. _____) (Please describe below)
☐ DUVCW (Tent Name & No. _____)
☒ Other: Unknown Friends of Newtonia Battlefield

Original Dedication Date Some Records Indicate 1961 Please consult any/all newspaper archives for a local paper's article that would have information on the *first* dedication ceremony and/or other facts on the memorial. Please submit a copy of your findings with full identification of the paper & date of publication. Thank you.

Location

The Memorial is *currently* located at:

Street/Road address or site location East of Hwy EE and South of Hwy 86 . N36° 52.514 W94° 11.097
 City/Village Newtonia Township _____ County Newton

The front of the Memorial faces: ☐ North ☐ South ☒ East ☒ West

Government Body, Agency, or Individual Owner (of private cemetery that Memorial is located in)...

Name Unknown Dept./Div. Unknown Who Cares for Monument
 Street Address East of Hwy EE and South of Hwy 86, south side of town
 City Newtonia State MO Zip Code 64853
 Contact Person Unk Telephone () _____

If the Memorial has been moved, please list former location(s)...

Unk

Physical Details

Material of Monument or base under a Sculpture or Cannon = ☐ Stone ☒ Concrete ☐ Metal ☐ Undetermined
 If known, name specific material (color of granite, marble, etc.) _____

Material of the Sculpture = ☒ Stone ☐ Concrete ☐ Metal ☐ Undetermined
 If known, name specific material (color of granite, marble, etc.) _____
 If the Sculpture is of metal, is it solid cast or "hollow?" _____

Material of Plaque or Historical Marker / Tablet = Probably native rock

Material of Cannon = ☐ Bronze ☐ Iron - Consult known Ordnance Listing to confirm
 Markings on muzzle = _____

Markings on Left Trunion _____ Right Trunion _____

Is inert ammunition a part of the Memorial? _____ If so, describe _____

Approximate Dimensions (indicate unit of measure) - taken from tallest / widest points

Monument or Base: Height almost 6 ft Width 8 ft Depth 2 ft or Diameter _____

Sculpture: Height _____ Width _____ Depth _____ or Diameter _____

For Memorials with multiple Sculptures, please record this information on a separate sheet of paper for each statue and attach to this form. Please describe the "pose" of each statue and any weapons/implements involved (in case your photos become separated from this form). Thank you!

Markings/Inscriptions (on stone-work / metal-work of monument, base, sculpture)

Maker or Fabricator mark / name? If so, give name & location found _____

The "Dedication Text" is formed: ☒ cut into material ☐ raised up from material face

Record the text (indicate any separation if on different sides...) Please use additional sheet if necessary.
 See attached for text

Environmental Setting

(The general vicinity and immediate locale surrounding a memorial can play a major role in its overall condition.)

Type of Location

☐ Cemetery

☐ "Town Square"

☐ Municipal Building

☐ Courthouse

☐ Traffic Circle

☐ Park

☐ Post Office

☐ State Capitol

☐ College Campus

☐ Library

☐ Plaza/Courtyard

☐ School

Other: Roadside

General Vicinity☒ Rural (low population, open land)☐ Town☐ Suburban (residential, near city)☐ Urban / Metropolitan**Immediate Locale** (check as many as may apply)☐ Industrial ☐ Commercial☒ Street/Roadside within 20 feet ☐ Tree Covered (overhanging branches)☐ Protected from the elements (canopy or enclosure, indoors)☐ Protected from the public (fence or other barrier)

Any other significant environmental factor _____

Condition Information**Structural Condition** (check as many as may apply)The following section applies to Monuments *with* Sculpture, and Monuments without Sculpture -including the base for Monuments with *Cannon*. Instability in the sculpture and its base can be detected by a number of factors. Indicators may be obvious or subtle. Visually examine the sculpture and its base.

	Sculpture	Base
If hollow, is the internal support unstable/exposed? (look for signs of exterior rust)	_____	_____
Any evidence of structural instability? (look for cracked joints, missing mortar or caulking or plant growth)	_____	_____
Any broken or missing parts? (look for elements (i.e., sword, musket, hands, arms, etc. - missing due to vandalism, fluctuating weather conditions, etc.)	_____	_____
Any cracks, splits, breaks or holes? (also look for signs of uneven stress & weakness in the material)	_____	_____

Surface Appearance (check as many as may apply)

	Sculpture	Base
Black crusting	_____	_____
White crusting	_____	_____
Etched, pitted, or otherwise corroded (on metal)	_____	_____
Metallic staining (run-off from copper, iron, etc.)	_____	_____
Organic growth (moss, algae, lichen or vines)	_____	_____
Chalky or powdery stone	_____	_____
Granular eroding of stone	_____	_____
Spalling of stone (surface splitting off)	_____	_____
Droppings (bird, animal, insect remains)	_____	_____
Other (e.g., spray paint graffiti) - Please describe...	_____	_____
Good Shape	_____	_____

Does water collect in recessed areas of the Memorial? ☐ Yes ☒ No ☐ Unable to tell

Surface Coating

Does there appear to be a coating? ☐ Yes ☒ No ☐ Unable to determine
 If known, identify type of coating.

☐ Gilded ☐ Painted ☐ Varnished ☐ Waxed ☒ Unable to determine

Is the coating in good condition? ☒ Yes ☐ No ☐ Unable to determine

Basic Surface Condition Assessment (check one)

In your opinion, what is the general appearance or condition of the Memorial?

☐ Well maintained ☒ Would benefit from treatment ☐ In urgent need of treatment ☐ Unable to determine

Overall Description

Briefly describe the Memorial (affiliation / overall condition & any concern not already touched on) .

Supplemental Background Information

In addition to your on-site survey, any additional information you can provide on the described Memorial will be welcomed. Please label each account with its source (author, title, publisher, date, pages). Topics include any reference to the points listed on this questionnaire, plus any previous conservation treatments - or efforts to raise money for treatment. Thank you.

Inspector Identification

Date of On-site Survey 11/26/2009

Your Name Walt Busch US Grant Camp 68

Address PO Box 381 City Arcadia

State MO Zip Code 63621-0381 Telephone (314) 630-8407

Please send this completed form to:

Kevin P. Tucker, PDC, Chair

58 Forest Street

Wakefield, MA 01880

(617) 678-6003

civilwarmemorials@verizon.net

Thank you for your help, and attention to detail.

SONS OF UNION VETERANS OF THE CIVIL WAR
 National Civil War Memorials Committee

Newtonia Battlefield Stonewall

In commemoration of the battles fought at Newtonia in the Civil War. The first on September 30, 1862 between the Union forces of General Frederick Salomon and the Confederate forces of General Jo Shelby [Shelby damaged]. The second on October 28, 1864. This being the last Confederate victory in the west. General Jo Shelby, the undefeated rebel, commanded the Confederate forces and General James Blunt, the Union forces.

IN COMMEMORATION OF THE BATTLES FOUGHT AT NEWTONIA
IN THE CIVIL WAR. THE FIRST ON SEPTEMBER 30, 1862 BETWEEN THE
UNION FORCES OF GENERAL FREDERICK SALOMON AND THE CONFED-
ERATE FORCES OF GENERAL JO SHELBY. THE SECOND ON OCTOBER
28, 1864. THIS BEING THE LAST CONFEDERATE VICTORY IN THE WEST.
GENERAL JO SHELBY, THE UNDEFEATED REBEL COMMANDED THE CONFEDERATE
FORCES AND GENERAL JAMES BLUNT, THE UNION FORCES.







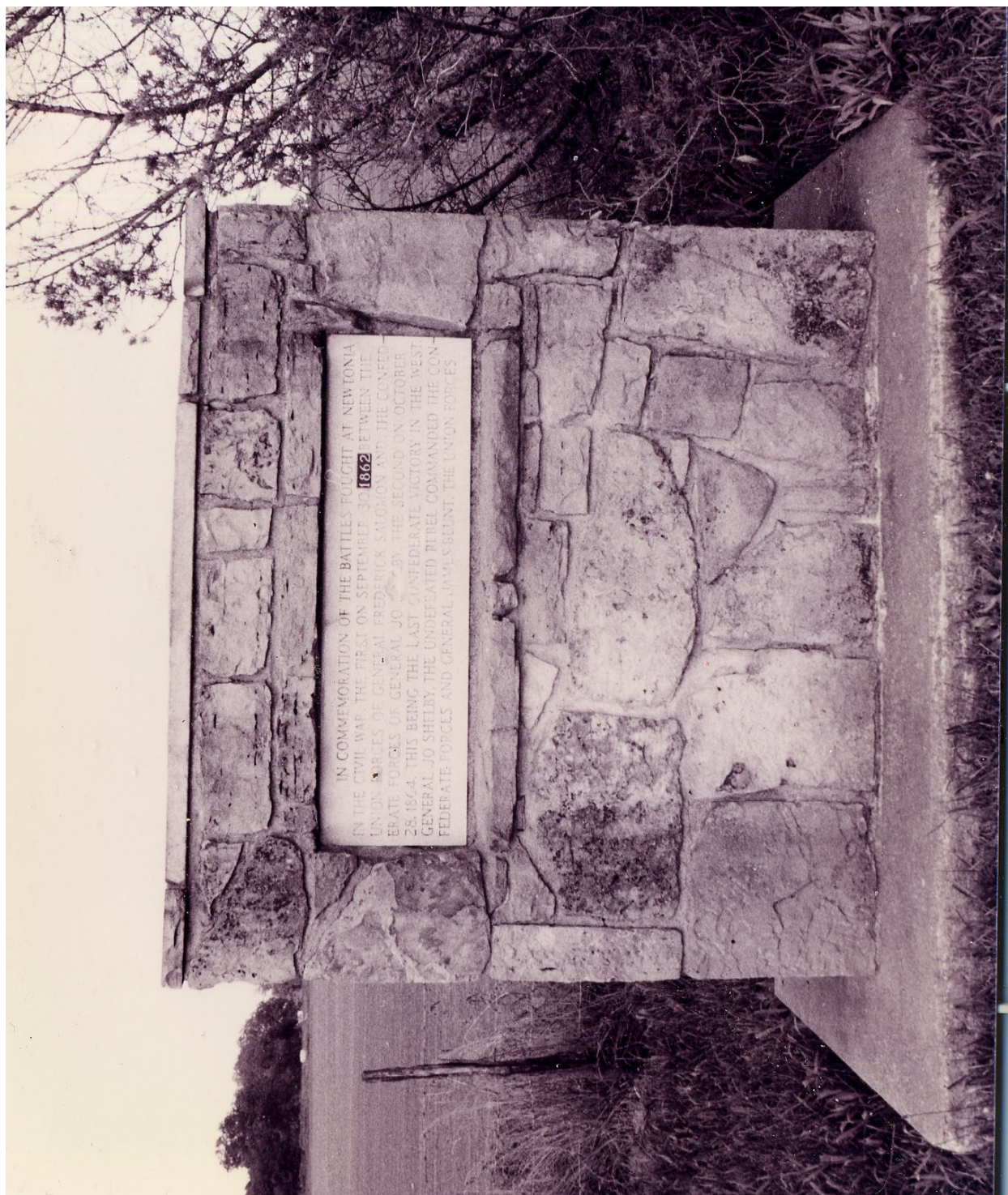

Copy of historic picture obtained from Wilson's Creek National Battlefield